

P:\13500 Series\JSL3514 - Maes Mawr Solar Park\Tech\GIS\JSL3514_Figure 5.4_ZTV_Rev B.mxd

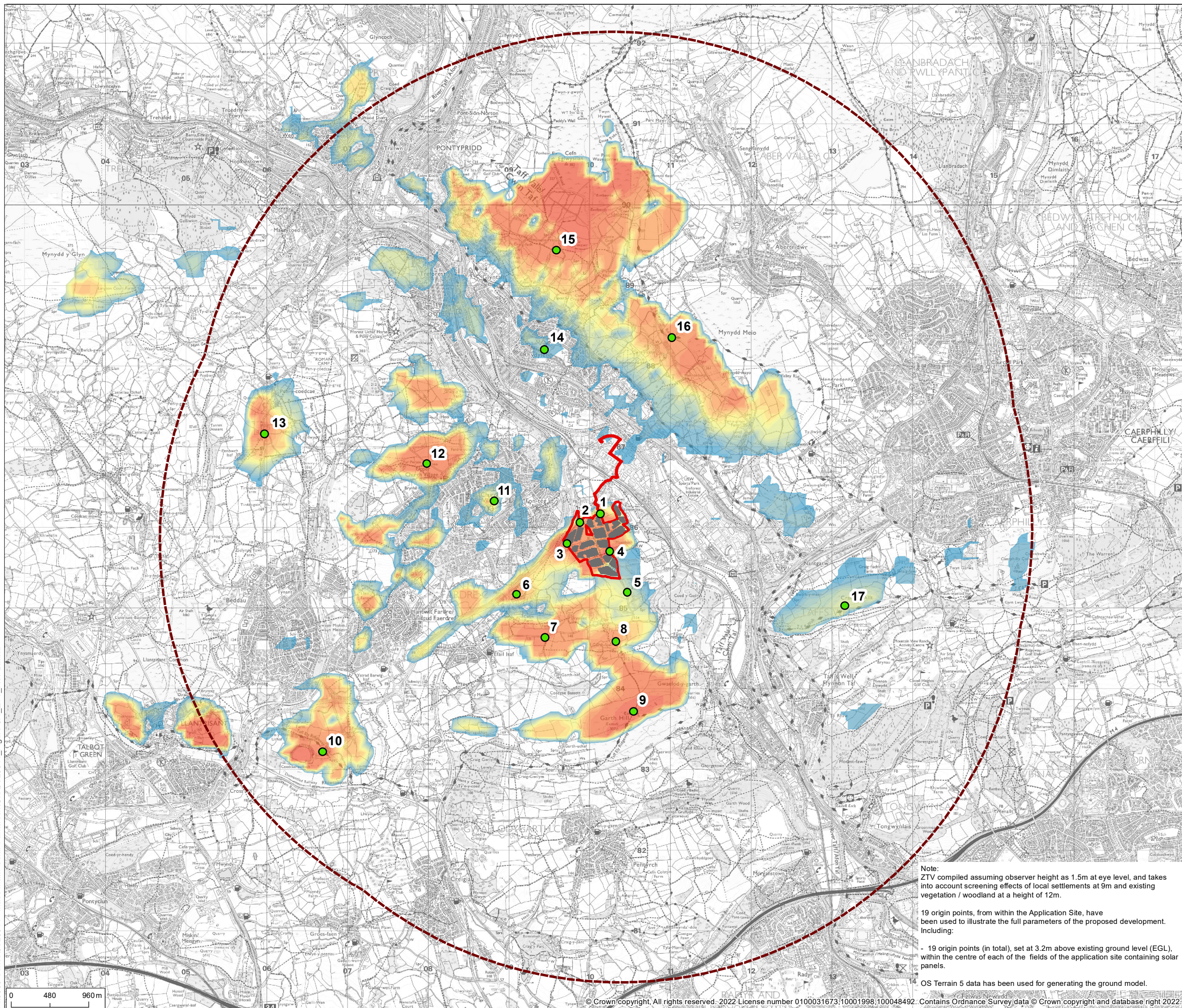

© 2022 RPS Group
 Notes
 1. This drawing has been prepared in accordance with the scope of RPS's appointment with its client and is subject to the terms and conditions of that appointment. RPS accepts no liability for any use of this document other than by its client and only for the purposes for which it was prepared and provided.
 2. If received electronically it is the recipients responsibility to print to correct scale. Only written dimensions should be used.

- Legend**
- Application Site Boundary
 - Study Area (5km)
 - Woodland
 - Settlement
 - Representative Viewpoints
 - ZTV Origin Points

ZTV (theoretical extent of surrounding landscape from where the proposed solar park may be visible)

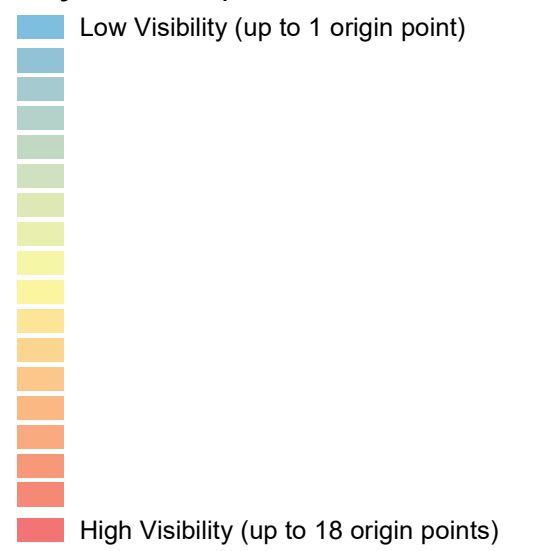

Rev	Description	By	CB	Date
B	Viewpoint GPS Locations	GL	PH	30.03.22
A	Amended nos. and additional viewpoint	GL	PH	05.01.22

rps MAKING COMPLEX EASY
 Lakesbury House, Hillingbury Road, Chandlers Ford, Hampshire SO53 5SS
 T:02380 810 440 E: rpsso@rpsgroup.com

Client **Elgin Energy EsCo Limited**
 Project **Maes Mawr Solar Park**
 Title **Zone of Theoretical Visibility (ZTV) - inc. Representative Viewpoint Locations.**

Status **DRAFT** Drawn By **GL** PM/Checked By **PH**
 Project Number **JSL3514** Scale @ **A3** Date Created **APR 2022**
 Figure Number **5.3** Rev **B**

Note:
 ZTV compiled assuming observer height as 1.5m at eye level, and takes into account screening effects of local settlements at 9m and existing vegetation / woodland at a height of 12m.
 19 origin points, from within the Application Site, have been used to illustrate the full parameters of the proposed development. Including:
 - 19 origin points (in total), set at 3.2m above existing ground level (EGL), within the centre of each of the fields of the application site containing solar panels.
 OS Terrain 5 data has been used for generating the ground model.