

P:\3500 Series\JSL3514 - Maes Mawr Solar Park\Tech\GIS\JSL3514_Figure 5.3_Topography and Drainage.mxd

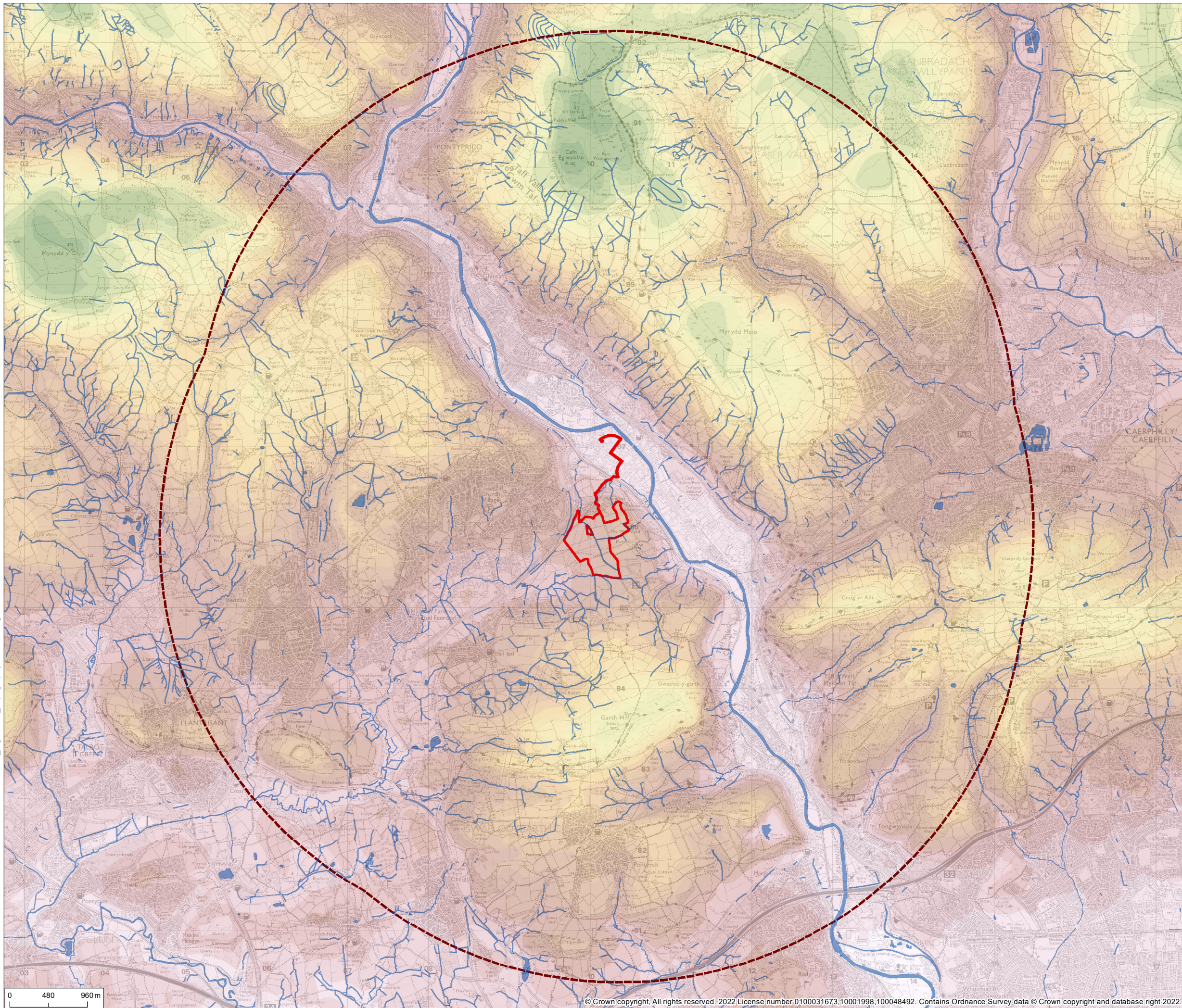

© 2022 RPS Group
 Notes
 1. This drawing has been prepared in accordance with the scope of RPS's appointment with its client and is subject to the terms and conditions of that appointment. RPS accepts no liability for any use of this document other than by its client and only for the purposes for which it was prepared and provided.
 2. If received electronically it is the recipient's responsibility to print to correct scale. Only written dimensions should be used.

Legend

- Application Site Boundary
- Study Area (5km radius)
- Waterbodies

Topography (mAOD)

- 6.00 - 26.00
- 26.00 - 46.00
- 46.00 - 66.00
- 66.00 - 86.00
- 86.00 - 106.00
- 106.00 - 126.00
- 126.00 - 146.00
- 146.00 - 166.00
- 166.00 - 186.00
- 186.00 - 206.00
- 206.00 - 226.00
- 226.00 - 246.00
- 246.00 - 266.00
- 266.00 - 286.00
- 286.00 - 306.00
- 306.00 - 326.00
- 326.00 - 346.00
- 346.00 - 366.00
- 366.00 - 386.00



| Rev | Description | By | CB | Date |
|-----|-------------|----|----|------|
| | | | | |



Lakesbury House, Hillingbury Road, Chandlers Ford, Hampshire SO53 5SS
 T:02380 810 440 E: rpsso@rpsgroup.com

Client **Elgin Energy EsCo Limited**

Project **Maes Mawr Solar Park**

Title **Topography and Drainage**

Status **CONSULTATION** Drawn By **GL** PM/Checked By **PH**

Project Number **JSL3514** Scale @ A3 **1:45,000** Date Created **APR 2022**

Figure Number **5.4** Rev **-**

rpsgroup.com

